



**NOMINATION FORM**  
**SLSQ NORTH BARRIER BRANCH**  
**Youth Committee Meeting 2014/2015 Season**



**Vision:** *Maintain and increase Youth membership by working together across North Barrier Branch to develop leaders and have fun*

*\*All current members of the Youth Committee will need to re-nominate*

**Name:** \_\_\_\_\_

**Club:** \_\_\_\_\_

**Age Group:** \_\_\_\_\_ **Signed:** \_\_\_\_\_ **Date:** \_\_\_\_\_

**Are you able to commit time to the Youth Committee?** *(meetings are held the 2<sup>nd</sup> Tuesday of every month via teleconference @ 6:30pm, you may also be needed for specific events as arranged by the committee, throughout the Branch)*

Yes: \_\_\_\_\_ No: \_\_\_\_\_

**The NBB Youth Committee is structured as follows:**

**YOUTH COMMITTEE STRUCTURE**

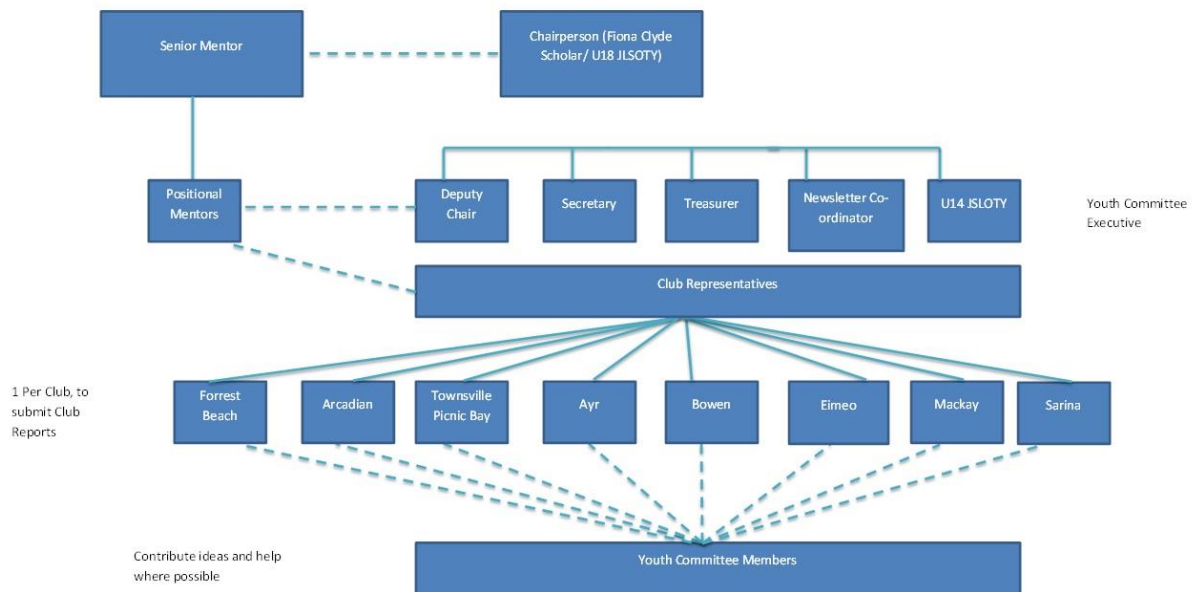

**Position on Committee wishing to apply for:**

<b>Deputy Chairperson</b>	<input type="checkbox"/>	<b>Secretary</b>	<input type="checkbox"/>
<b>Treasurer</b>	<input type="checkbox"/>	<b>Newsletter Co-ordinator</b>	<input type="checkbox"/>
<b>Club Representative</b>	<input type="checkbox"/>	<b>Committee Member</b>	<input type="checkbox"/>

*Nominations due by close of business 11<sup>th</sup> July 2014 – Submit to [jb@lifesaving.com.au](mailto:jb@lifesaving.com.au)  
For an outline on each position please contact Jeremy Best [jb@lifesaving.com.au](mailto:jb@lifesaving.com.au)*



**NORTH BARRIER**  
QUEENSLAND

**NOMINATION FORM**  
**SLSQ NORTH BARRIER BRANCH**  
**Youth Committee Meeting 2014/2015 Season**



**Appointed Positions**

**Chairperson:** The chairperson of the Youth Committee is the current standing Fiona Clyde Memorial Scholar of the Season (*if accepted by recipient*)

**U14 Junior Lifesaver of the Year:** Invited to sit on the committee (can take positions)

**U18 Young Lifesaver of the Year:** Invited to sit on the committee (can take positions)

**Mentors**

*Mentors are members who have experience in multiple facets of NBB Surf Lifesaving and have a general demonstrated repour with the Youth Demographic. Generally in the 18-25 year age bracket. Consideration can also be given to past Youth Committee Executive Members on an application basis*

**Deputy Mentor**

**Secretary Mentor**

**Treasurer Mentor**

**Newsletter Co-ordinator**

**Senior Mentor (Appointed)**

**General Mentor**

**Club Endorsement:** \_\_\_\_\_

**Date:** \_\_\_\_\_